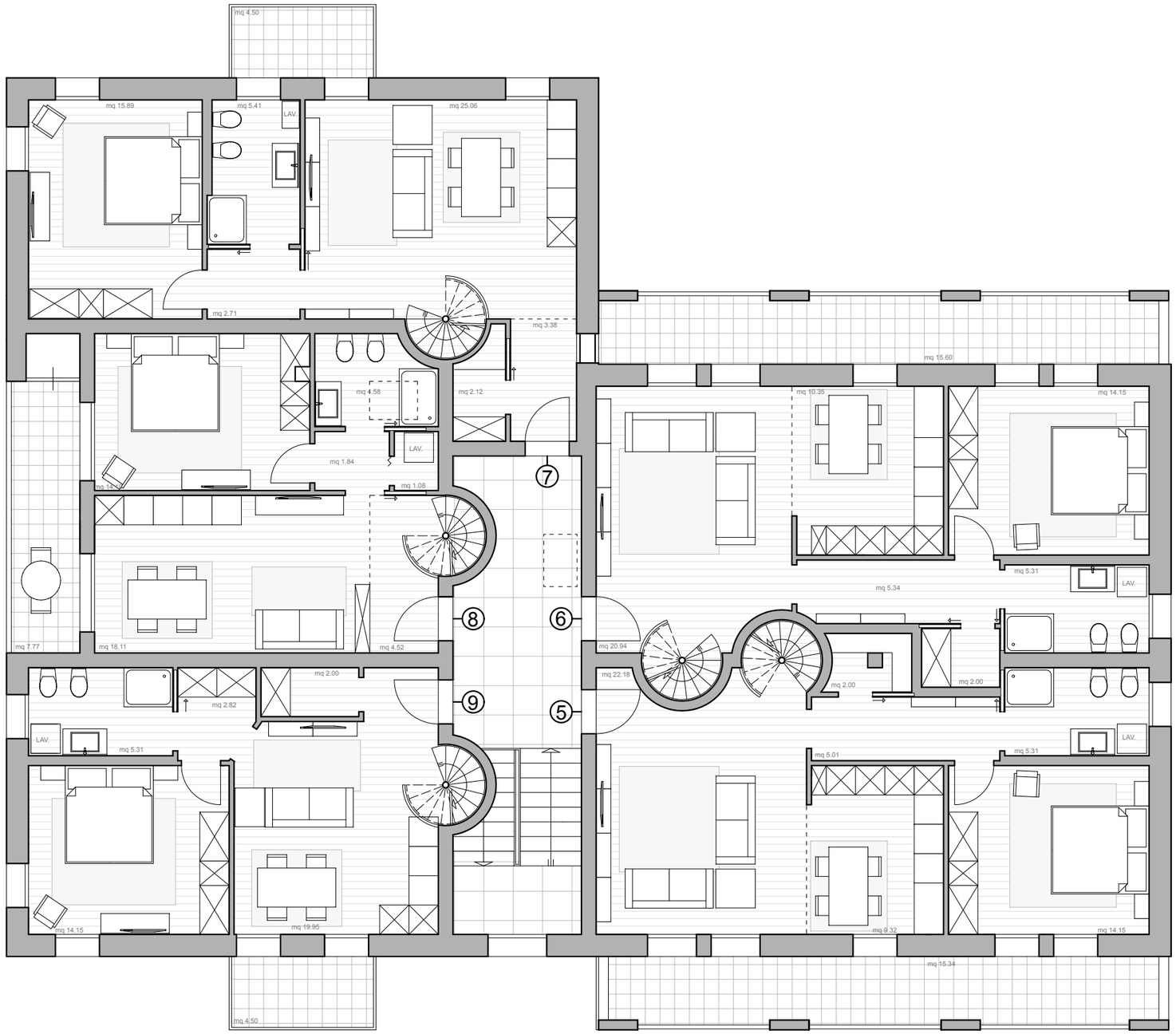
mq 4.50
mq 15.89
mq 5.41
LAV.
mq 25.06
mq 2.71
mq 3.38
mq 15.60
mq 4.58
mq 2.12
mq 10.35
mq 14.15
LAV.
mq 1.84
mq 1.08
7
mq 5.31
LAV.
mq 5.34
8
6
mq 7.77
mq 18.11
mq 4.52
mq 20.94
mq 22.18
mq 2.00
mq 2.00
mq 2.00
mq 2.82
9
5
LAV.
mq 5.31
mq 5.01
mq 5.31
LAV.
mq 14.15
mq 19.95
mq 9.32
mq 14.15
mq 15.34
mq 4.50